



LWRD ORGANIZATION UPDATE

Presented by: Jeff Caiola, Assistant Director
Land & Water Resources Division

LAND & WATER RESOURCES DIVISION

Mission Statement:

“The Land & Water Resources Division is committed to the protection, restoration and management of Connecticut’s tidal and non-tidal waters, wetlands, natural resources and the appropriate use of floodplains, coastal areas and Long Island Sound”



LWRD & LAND-USE DEVELOPMENT

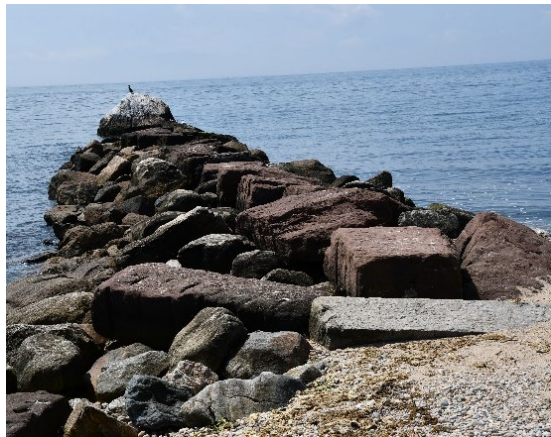

LWRD - HISTORY

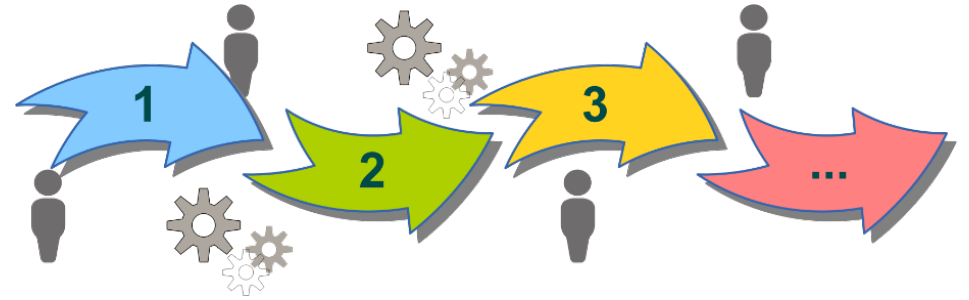

2016 - Establishment of LWRD = OLISP + IWRD – DS & Consumptive DIV

- Regulatory 3-Permitting + 1-Enforcement Section
- Significant loss of staff, eliminated stand alone enforcement section

2021 – 2022 - Realign & Streamline

- Brought back Enforcement Group and went down to 2 Permitting Regions
- Enhanced the synergies of Beneficial Re-Use / Dredging with Habitat Restoration & Living Shorelines
- Maximize planning efforts, coastal management & resiliency

CURRENT STATE

2022-2023

- **Addition of a New Infrastructure Section**
 - Current Staffing - Supervisor, 3 EAs & 1 Engineer
 - Additional Recruitment for 2 Engineers
- **Mitigation Specialists**
 - Advance restoration projects throughout Connecticut;
 - Research & develop a mitigation bank
- **Compliance Assistance on Infrastructure Projects**

CURRENT STATE

2022-2023

NOAA Capacity

- **Build capacity focused on coastal habitat and land acquisition**

National Fish and Wildlife Foundation – National Coastal Resilience Fund 2022

- **Recently Awarded**
- **Expand CT's nature based resilience implementation**



CURRENT ORG CHART

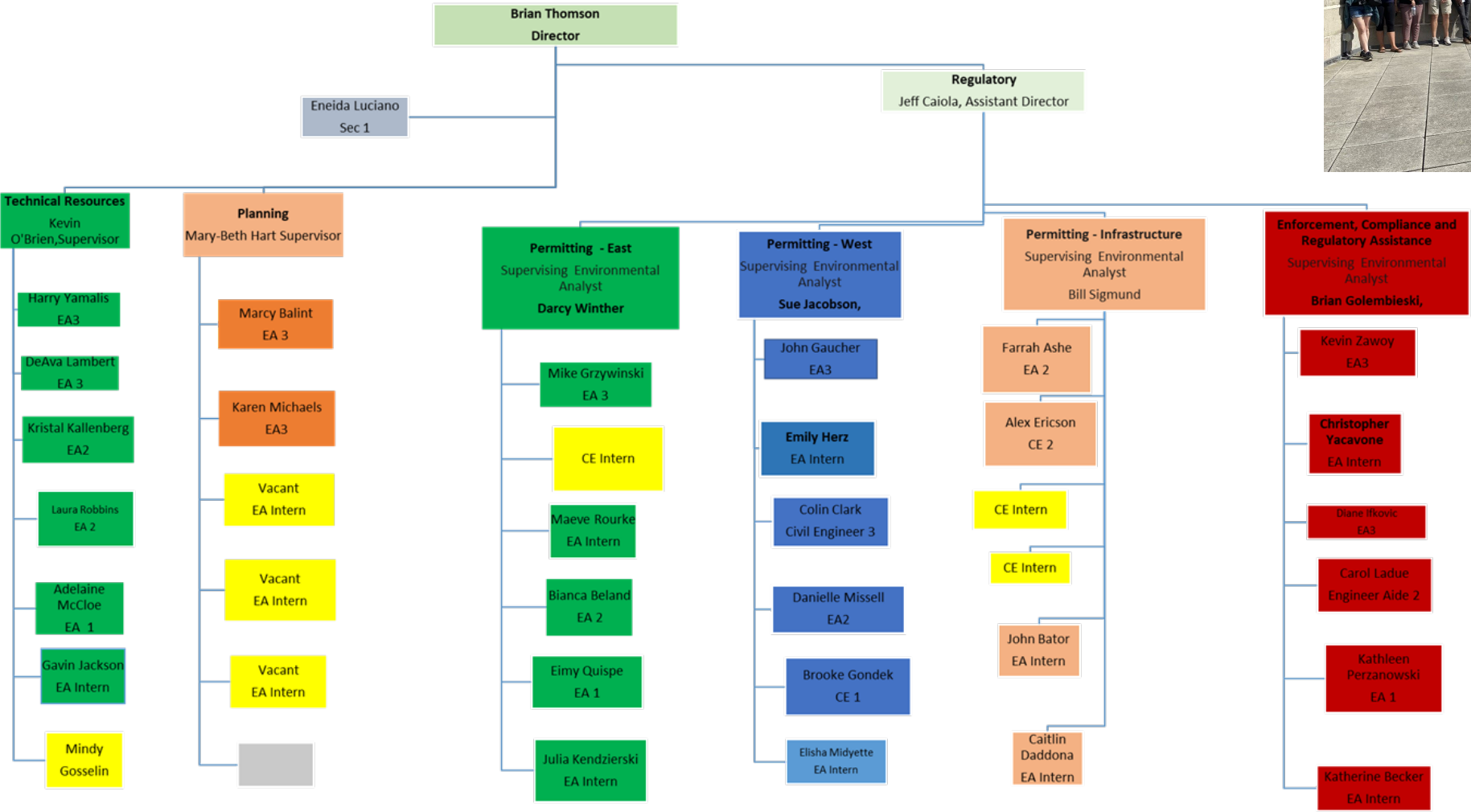

LWRD FIELD WORK

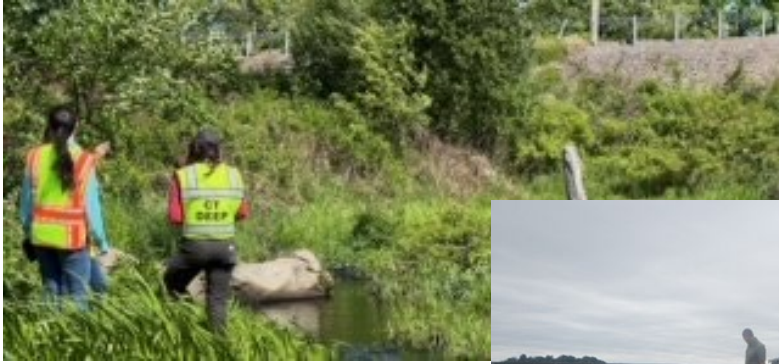

REGULATORY STRUCTURE

- East
- West
- Infrastructure
- Enforcement



Land and Water Resources Division Regulatory Districts

| Section | Supervisor | Phone | Email |
|------------------------------------|--------------------|--------------|---------------------------|
| Regulatory Review – East District | Darcy Winther | 860.424.3063 | darcy.winther@ct.gov |
| Regulatory Review – West District | Sue Jacobson | 860.424.3693 | susan.jacobson@ct.gov |
| Regulatory Review - Infrastructure | Bill Sigmund | 860.418.5924 | william.sigmund@ct.gov |
| Enforcement | Brian Golembiewski | 860.424.3867 | brian.golembiewski@ct.gov |

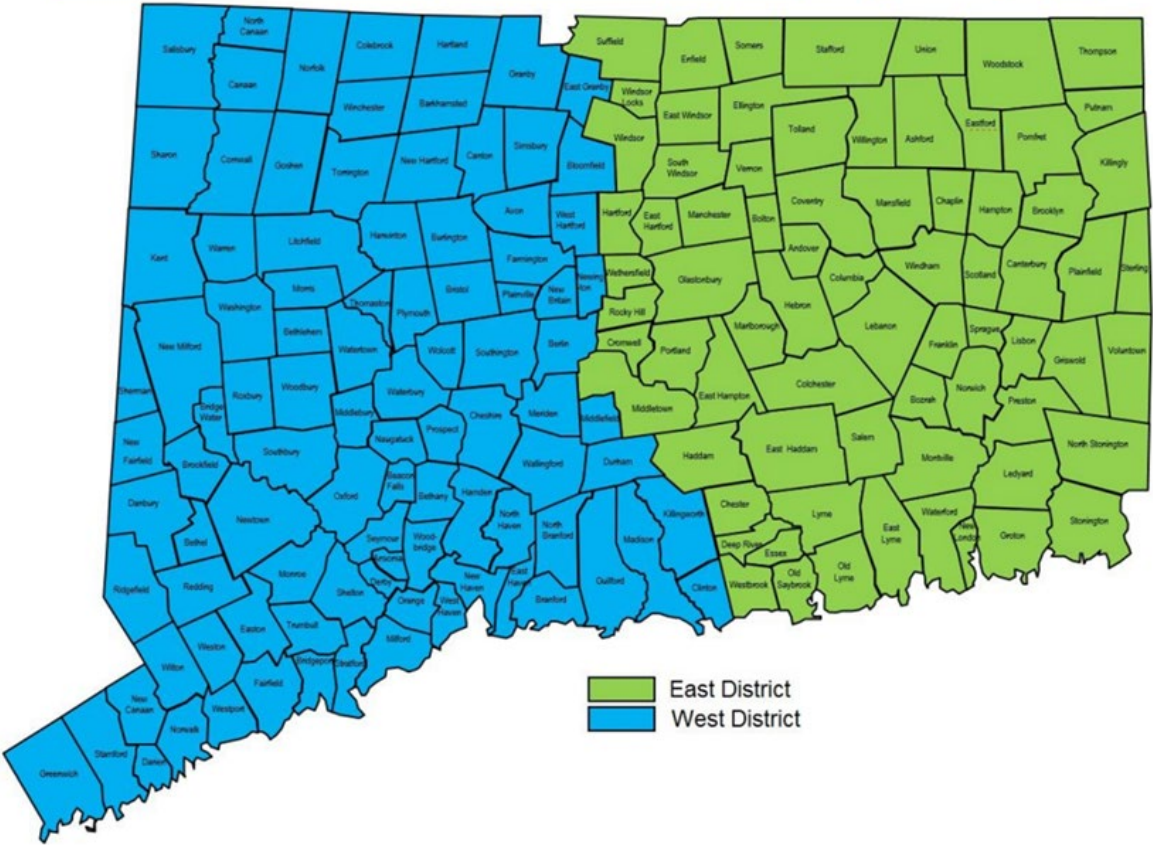

REGULATORY CONTACTS

| CT DEEP Land and Water Resources Division Regulatory Contact Information | | |
|---|--------------|--|
| Permitting Programs | | |
| Flood Management Inland Wetlands & Watercourses Structures, Dredging & Fill Tidal Wetlands Water Diversion—Non consumptive 401 Water Quality Certification | | |
| East District | | |
| General Inquiries Contact | Phone Number | Email Address |
| Supervisor: Darcy Winther | 860.424.3063 | darcy.winther@ct.gov |
| Micheal Grzywinski | 860.424.3674 | micheal.grzywinski@ct.gov |
| Bianca Beland | 860.418.5951 | bianca.beland@ct.gov |
| Eimy Quispe | 860.424.4182 | eimy.quispe@ct.gov |
| Julia Kendzierski | 860.424.3645 | julia.kendzierski@ct.gov |
| Maeve Rourke | 860.424.3659 | maeve.rourke@ct.gov |
| | | |
| West District | | |
| General Inquiries Contact | Phone Number | Email Address |
| Supervisor: Sue Jacobson | 860.424.3693 | susan.jacobson@ct.gov |
| Colin Clark | 860.424.3214 | colin.clark@ct.gov |
| John Gaucher | 860.424.3660 | john.gaucher@ct.gov |
| Danielle Missell | 860.424.3698 | danielle.missell@ct.gov |
| Brooke Shayler | 860.424.3469 | brooke.shayler@ct.gov |
| Emily Herz | 860.424.3455 | emily.herz@ct.gov |
| Elisha Midyette | 860.424.3794 | elisha.midyette@ct.gov |

| Infrastructure | | |
|---------------------------------------|--------------|--|
| General Inquiries Contact | Phone Number | Email Address |
| Supervisor: Bill Sigmund | 860.418.5924 | william.sigmund@ct.gov |
| Alex Ericson | 860.424.4125 | alexander.ericson@ct.gov |
| Farrah Ashe | 860.424.3169 | farrah.ashe@ct.gov |
| John Bator | 860.424.3562 | john.bator@ct.gov |
| Caitlin Daddona | 860.424.3684 | caitlin.daddona@ct.gov |
| | | |
| | | |
| Regulatory Enforcement | | |
| General Inquiries Contact | Phone Number | Email Address |
| Supervisor: Brian Golembiewski | 860.424.3867 | brian.golembiewski@ct.gov |
| Diane Ifkovic | 860.424.3537 | diane.ifkovic@ct.gov |
| Kevin Zawoy | 860.424.3626 | kevin.zawoy@ct.gov |
| Kathleen Perzanowski | 860.424.3655 | kathleen.perzanowski@ct.gov |
| Katharine Becker | 860.424.3763 | katharine.becker@ct.gov |
| Chris Yacavone | 860.424.3766 | chris.yacavone@ct.gov |
| Carol Ladue | 860.424.3828 | carol.ladue@ct.gov |

Rev. 1/17/2023

LWRD – PLANNING & TECHNICAL RESOURCES

Connecticut's Coastal Public Access Guide

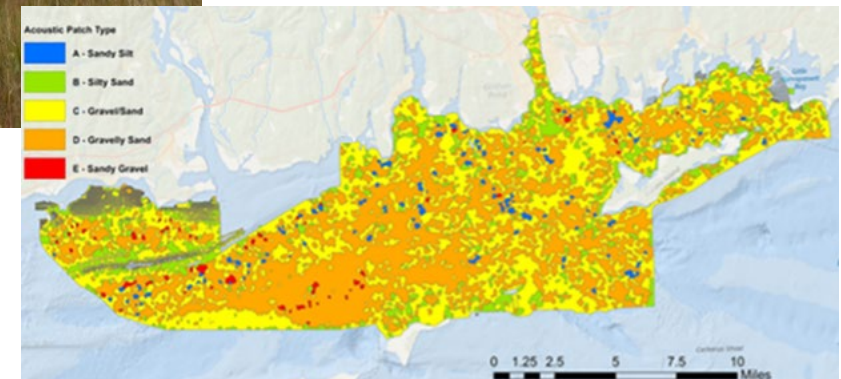
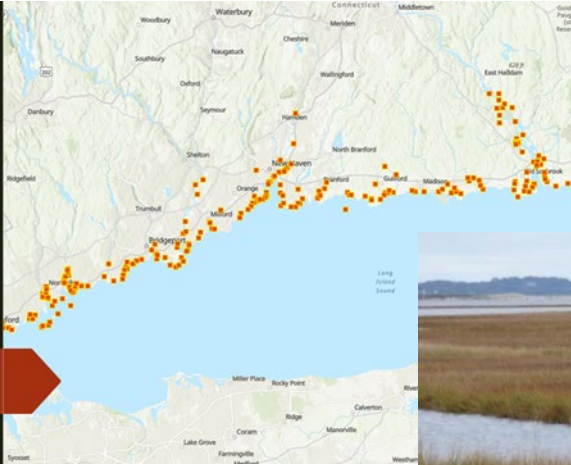

LWRD – PLANNING & TECHNICAL RESOURCES

Planning

- IWW support - municipal outreach
- Harbor Masters / Harbor Management
- Coastal Site Plan Reviews
- Planning - State level Planning
 - State C&D
 - Blue Plan
 - Legislative Review
- Grants
- Website Management
- NOAA Coordination & Reporting
- Resiliency Planning

Technical Resources

- Habitat Restoration & LISS
- NERR
- GIS
- LIS Cable Fund
- Dredge Material Management / Beneficial Re-Use
- Resiliency, Science/ Technology
 - SLAMM
- Coastal Access / Land Aq.
- NOAA Reporting
- Website management
- NHD Lead

LWRD – PLANNING & TECHNICAL RESOURCES

Planning

Mary-beth Hart, Supervisor

Marcy Balint

Karen Michaels

Vacant

Vacant

Vacant

Vacant

Technical Resources

Kevin O' Brien, Supervisor

Harry Yamalis

DeAva Lambert

Kristal Kallenberg

Laura Robbins

Del McCloe

Gavin Jackson

Mindy Gosselin

QUESTIONS?



Connecticut
Department of Energy &
Environmental Protection

